

	M	T	W	T	F	S
	1	2	3	4	5	6
S		Isaac Asimov Ed Chamberlain	Mark Owings	Art Hays	Ed Dong	Joni Stopa Gary Labovitz
7	8	9	10	11	12	13
Chris Moscouita	Ellie Turner Bob Pavlat	A. J. Budrys		Jerome Bizby	Joyce McDaniel	Ron Goulart
14	15	16	17	18	19	20
Kenneth Bulmer	Ron Bounds	David Ettlin		Eddie Jones	Adrienne Martine	Doll Gilliland Heather
21	22	23	24	25	26	27
	Dan McPhail	Bill Berg Elyse Pines	D. Bruce Harry David Gerrold C. L. Moore	Kathy Atkins	Phillip Jose Farmer	
28	29	30	31			
Jan Trenholm		George Barr Greg Benford Jim Benford Don Fitch				

JANUARY 1973

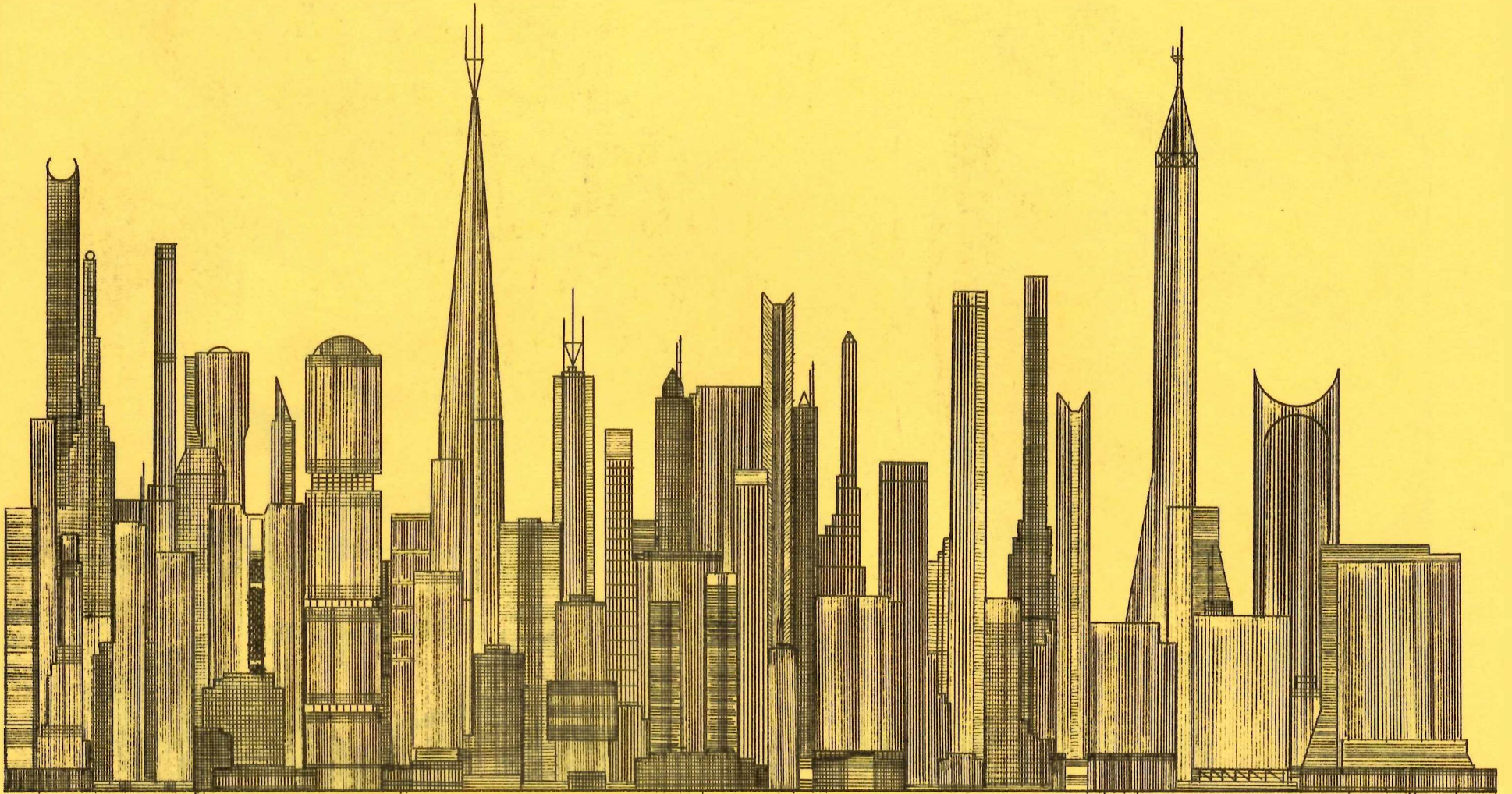

FEBRUARY 1973

				T	F	S
S	M	T	W	1	2	3
				Paul Turner	Tom Disch	Hilda Hannifen Lloyd D. Broyles
4	5 Doug Clark	6 Robert Gaines	7 Ed Galvin Paul Gahein	8 Peter Mansfield C. W. Brooks Tony Lewis	9 William Fletcher	10 Mike Deakinger Patriola Sims
11 Daniel Galouye	12 Juanita Coulson Cele Smith	13	14 Dave Kyle J. T. McIntosh Sherna Burley	15 Jack H. Dann Vio Ryan	16 Rusty Havelin Chuck Crayne Flo Newrook	17 Mike Lalor
18	19 Terry Carr	20 Richard Matheson Rick Raphael	21	22 Joanna Russ	23 BALTICON Ted Pauls 1448 Meridene Dr. Balto. Md. 21212	24 BALTICON
25 BALTICON	26 Bill Evans Phyllis & Alex Eisenstein Richard Harter	27	28			



MARCH 1973

				T	F	S
S	M	T	W	1	2	3
4 <small>Bernie Zuber Karen Townley</small>	5 <small>Michael D. Reanick</small>	6 <small>Ed Ferman Wm. F. Nolan</small>	7	8	9 <small>Ed Meskeys Wm. F. Temple</small>	10 <small>Billy Kidd Theodore R. Cogswell</small>
11 <small>F. M. Busby</small>	12 <small>Harry Harrison</small>	13	14	15 <small>Albert Lewis</small>	16	17 <small>Blarney Inn, Inc. Larry Janifer</small>
18 <small>Sandy Cutrell</small>	19	20 <small>Don Miller Taimi Saha Judith Ann Rothbart</small>	21 <small>Norman Gronks</small>	22	23 <small>Ethel Lindsay</small>	24 <small>Andy Porter Judy Sephton</small>
25	26 <small>Dick Schultz</small>	27	28 <small>A. B. Chandler</small>	29 <small>Gale Stiles</small>	30 <small>Chad Oliver</small>	31 <small>John Jakes Amy Brownstein</small>



1972-73 FAN CALENDAR

PRODUCED BY THE DC IN '74 BIDDING COMMITTEE: WASHINGTON SCIENCE FICTION ASSOCIATION, P.O. BOX 31127, WASHINGTON, D.C. 20051. EDITED BY JAY HALDEMAN, 405 SOUTHWAY, BALTIMORE, MD. 21218. OUR THANKS TO: RON BOUNDS, CHARLIE AND DENA BROWN (LOCUS), FRANK AND ANN DEITZ (LUNA), PATRIC DUVIC, DANNY FROLICH, JACK GAUGHAN, ALEXIS GILLILAND, DAVE HALTERMAN, DON JONES, FRANK JOHNSON, TIM KIRK, MIKE NALLY, TED PAULS, ANDY PORTER, RAY RIDENOUR, BILL ROTSLER, LEE SMOIRE, WALT SIMONSON, DAN STEFFAN, STEVE STILES, KAREN TOWNLEY, KIM WESTON, TED WHITE, ELLEN JANE WINDER, AND PRINT-IT PRODUCTS.

APRIL 1972

S	M	T	W	T	F	S
2 LUNACON <i>Elliott Kay Shorter</i>	3	4	5 <i>Al Haley Robert Bloch</i>	6 <i>Bill Mallardi</i>	7 MINICON VI Louie Spooner c/o Lessinger 1350 Queen Ave. Minneapolis, Minn. 55411 AGGIECON Bill Kostura Box 4072 College Station, Tx. 77840 <i>James White</i>	8 MINICON VI AGGIECON <i>John Carnell</i>
9 MINICON VI AGGIECON <i>Charles Burbee</i>	10	11 <i>Ben Stark</i>	12 <i>Janis Lamb Emil Petaja</i>	13 <i>Hank Stein</i>	14 BOSKONE NESFA P.O. Box G MIT Branch Cambridge, Mass <i>C.L. Barrett Island Sapiro</i>	15 BOSKONE APOLLO XVI LAUNCH
16 BOSKONE <i>Kingsley Amis John Christopher Susan Bonem Avram Davidson</i>	17	18	19 <i>B. Phillip Walker Tom Purdom</i>	20 <i>June Moffatt</i>	21 <i>Wrai Ballard Allen Asherman</i>	22
23 <i>Don Anderson Edmund Cooper Larry Niven</i>	24 <i>Steve Rosenstein</i>	25	26 <i>H.L. Gold Shepherd Mead A.E. Van Vogt</i>	27 <i>Frank Belknap Long</i>	28 <i>Ed Wood Dave Prosser Bill Blackbeard Phillip E. High</i>	29 NEBULA AWARDS BANQUET <i>Elmer Fergus Jack Williamson</i>
30						

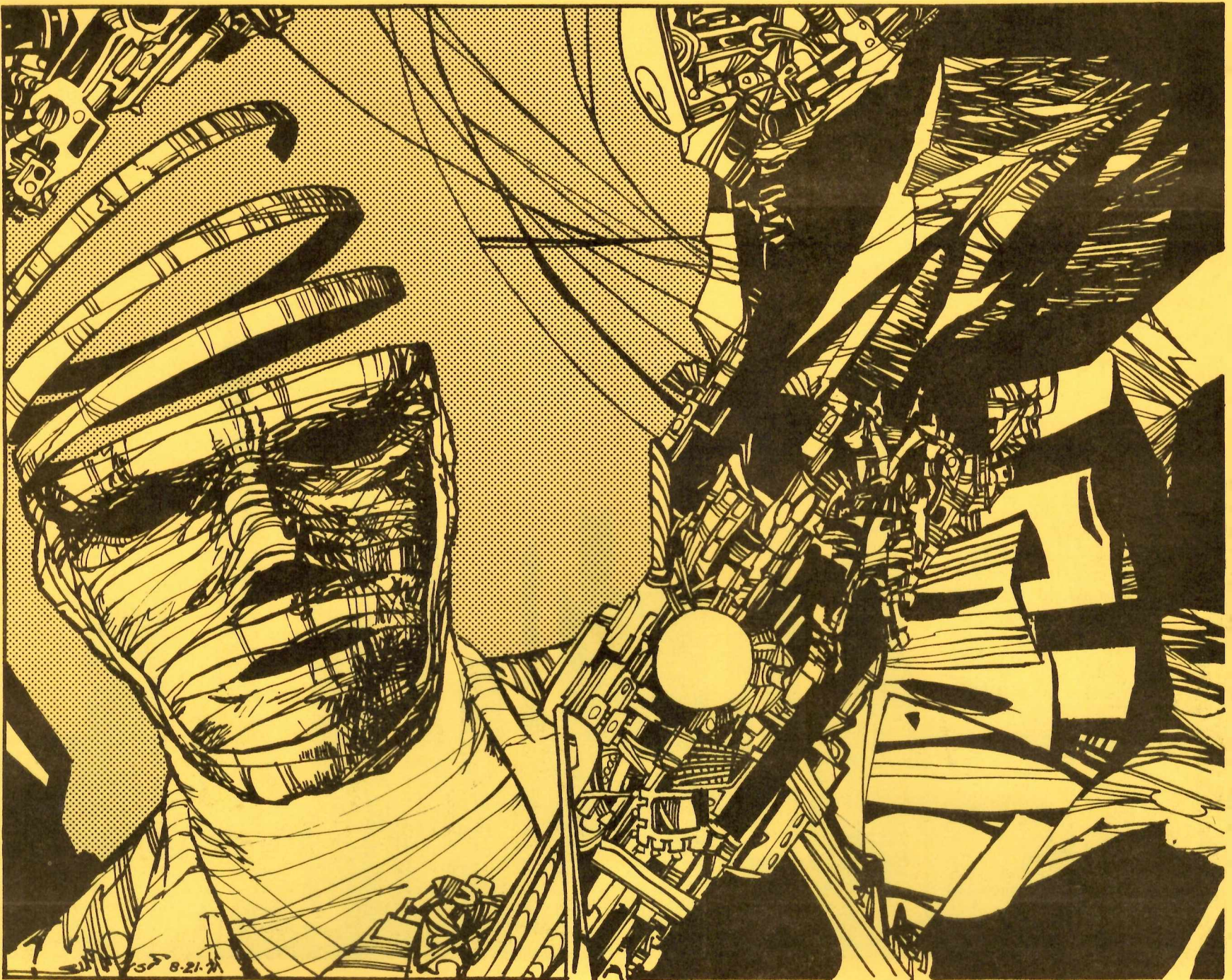

M T W T F S

	1	2	3	4	5	6
S		Margaret Geminiani		Ernie Wheatly	MARCON VII Laurence Smith 216 Tibet Rd Columbus, Ohio 43202	MARCON VII
7 MARCON VII	8	9 Betty Berg Kris Neville	10	11	12 Buck Coulson	13 Roger Zelazny
Michael Gilbert Michael Moquoun	Roy Tackett					
14	15	16	17	18 Fred Sabarhagen	19 Steve Tolliver	20 Gardner Fox
George Soithers Judy Krupp K. Martin Carlson						
21	22	23 Phil Castora James Blisk	24	25 Paul Schauble	26 DISCLAVE Jay Haldeman 405 Southway Balto., Md. 21218	27 DISCLAVE
Munley Wade Wellman	Fred Hollander				Edward DeVore	Bumett Toukey Harlan Ellison
28 DISCLAVE	29 DISCLAVE	30	31 DUFF DEADLINE Fred Patten 11863 W. Jefferson Blvd.#1 Culver City, Ca. 90230	MAY 1972		
	Neil R. Jones	Hal Clement	Don W. Anderson Brian Burley			

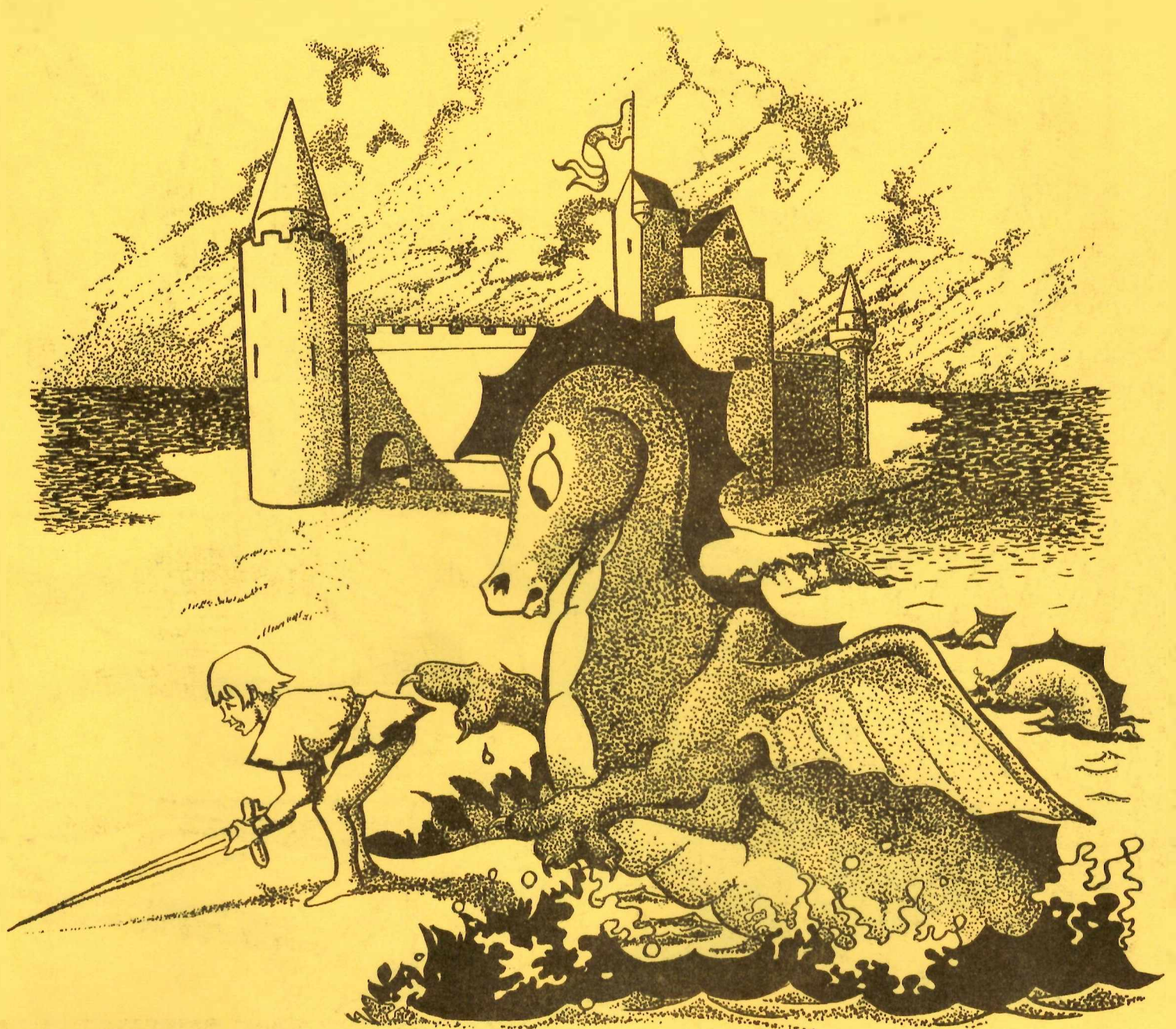

JUNE 1972

				1	2	3
S	M	T	W			
4	5	6	7	8	9	10
Steve Schultheis	Lynn Hickman	Koreen Shaw	Robbie Gibson	Roger Sims Joseph Ferman Kate Wilhelm Robert F. Young	Bob Madle Lester Del Rey Joe Haldeman Lin Carter Keith Laumer	Marie Green Alice Haldeman
11	12	13	14	15	16	17
TRICLAVE Will F. Jenkins Ted Johnson					MID-AMERICA CON Kansas City SF & F Soc Box 6934 Kansas City, Mo. 64130	MID-AMERICA CON
18	19	20	21	22	23	24
MID-AMERICA CON	Robert Moore Williams Joan Dong				MIDWESCON Lou Tabakow 3953 St. Johns Terr. Cincinnati, Oh. 45236 Lee Nirenberg Nancy Rapp Howard Lyons	MIDWESCON Charlie Brown Buddie Evans Fred Hoyle
25	26	27	28	29	30	
MIDWESCON	Wally Weber	Stewart Braunstein	Peggy Rae Pavlat		WESTERCON XXV & MYTHCON III 83 Cox 24524 Filmore Arleta, Ca. 91331 Sam Moskowitz John Wood	

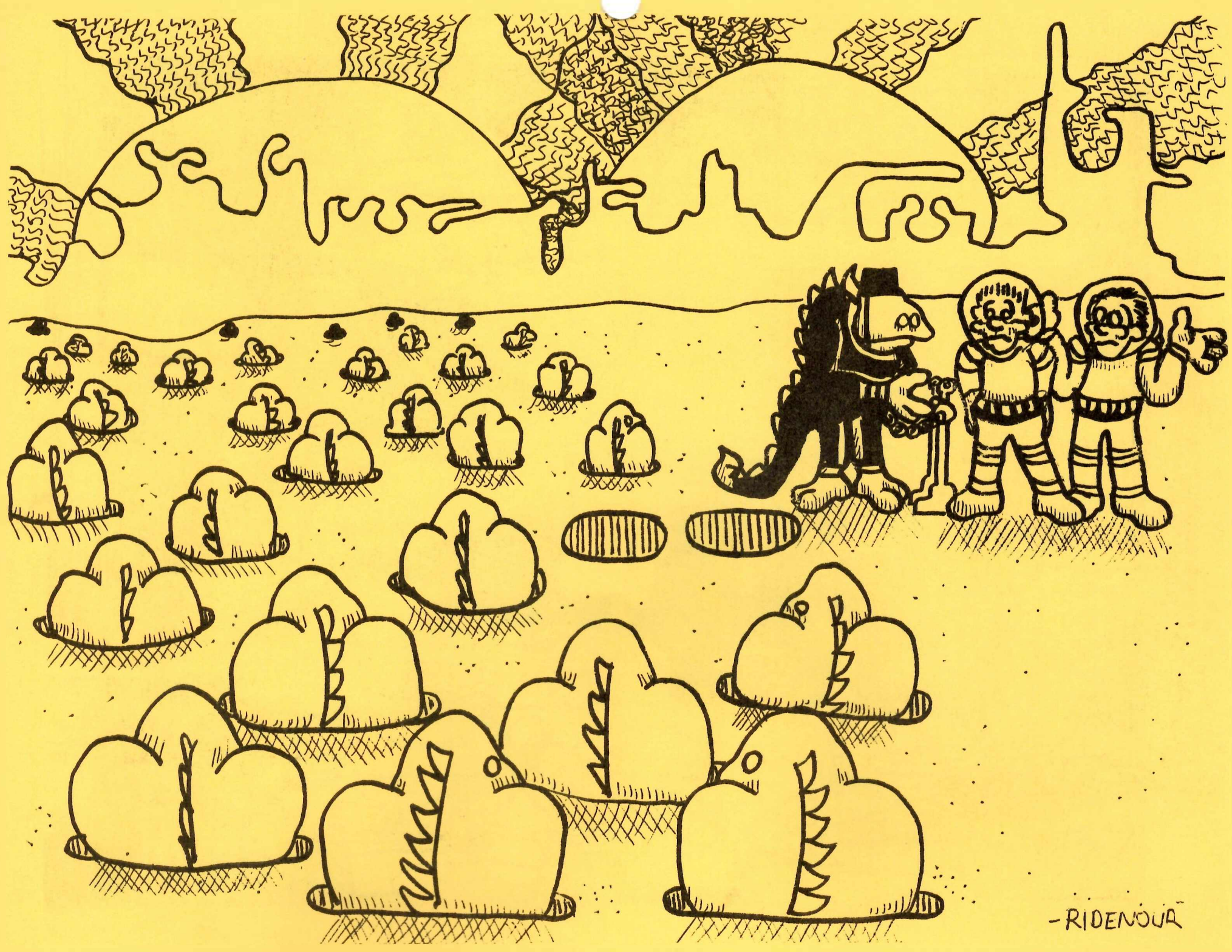

JULY 1972

S

S	M	T	W	T	F	S
2 WESTERCON XXV & MYTHCON III	3	4	5	6	7	8 WESTERCON XXV & MYTHCON III
	Bill Roteler	Ed Krieg	Richard Labonte	Rick Sneary Rosemary Hickey	Robert Heinlein Fred Prophet	George Young Hans Stefan Santesson
9	10	11	12	13	14	15
Jean Knight		Ann Chamberlain	James Gunn Ken Schar			Harriett Kolohak Frank Stodolka Robert Conquest
16	17	18	19	20	21	22
Steve Stiles Stan Woolston Robert Sheekley Toni Harris		Jay Kinney	Ray Ridenour	Bill Bowers Richard Delap		Jean McLaughlin
23	24	25	26	27	28	29
	Gordon Eklund					
Reginald Bretner 30	Hank Lutrell 31	Jeff Sutton			Jay Kay Klein Jeff Rensch	



p. duvic

AUGUST 1972

		T	W	T	F	S
		1	2	3	4	5
		George Fergus Russ Winterbotham		Leslie Turck Clifford Simak	DETROIT TRI-CON Tri-Con 9010 Westwood Ave Detroit, Mich. 48228 Russell Seitz Hal Lynch John Berry	DETROIT TRI-CON Kathleen Sky Neil Armstrong
S	M	6	7	8	9	10
DETROIT TRI-CON	Jerry Pournelle Edward Bryant, Jr.	Beresford Smith	Jack Speer Daniel Keyes	Alexis Gilliland Ward Moore Curt Siodmak	11 SYNCON '72 Syncon 2 Box 4593 Sydney, NSW 2001 Australia Bruce Pels Alan E. Nourse	12 SYNCON '72 Jerry Page Ron Smith
13	14	15	16	17	18	19
SYNCON '72 Walter Cole Dick Envy	Lee Hoffman Alexei Panshin	Bjo Trimble	Bruce Newmark		Brian Aldiss	Van Manderpootz Wood Andrew Whyte D.G. Compton
20	21	22	23	24	25	26
ANNE COZ	Alma Hill Miriam Allen deFord Gene Roddenberry	Susan Glicksohn Ray Bradbury		Paul Crawford Roger Bryant, Jr.	DEEPSOUTHCON Marilyn Niven	DEEPSOUTHCON Sheila Elkin Otto Binder
27	28	29	30	31		
DEEPSOUTHCON Bob Lightman		Dian Pels	Larry Nichols	Alan J. Lewis		



Oh, it's a
Long, Long
time....

SEPTEMBER 1972



F		S
L.A. CON P.O. Box 1 Santa Monica, Ca. 90406		2 L.A. CON
Virginia Schulthesis Barbi Johnson		

S	M	T	W	T	F	S
3 L.A. CON Andy Main David Malone	4 L.A. CON Marijane Johnson	5 Walter Breen	6 Paul Harwitz	7 Carol Ballard	8 Linda Bushyager	9 Karen Anderson Dave Halterman Owen Hannifen
10 Leo P. Kelly	11 Marguerite Coriel Bill Ostas	12 Fred Lerner	13 Paul Harwitz	14 Carol Ballard	15 Norman Spinrad	16 Karen Anderson Dave Halterman Owen Hannifen
17 Susan Miller	18 Marguerite Coriel Bill Ostas	19 Chuck Rein	20 Damon Knight Keith Roberts	21 Roy Krupp	22 Mike Weber	23 Dick Wilson
24 Mario Bosnyak Erin Paulat John Brunner	25 W. Hunter Holly	26 Chuck Rein	27 Damon Knight Keith Roberts	28 Roy Krupp	29 Mike Weber	30 Dick Wilson



S	M	T	W	T	F	S
1 Martha Beak Don Wolheim	2	3 Dena Brown Ray Nelson Don Benson John Boyd	4	5 W. Irene Beddick	6 SYRACON Dan Steffan 303 Stadium Pl. Box 161 Syracuse, N.Y. 13210	7 SYRACON Jane Gallion Janice Huttner
8 SYRACON	9	10 Larry Maddock	11 Gay Haldeman Alice Lorena Haldeman T. B. Swann	12	13 Don Cardoza	14
15 Don Simpson Joe Gibson Ray Fisher James Schmitz E. C. Tubb	16 Jim Caughran Shirley Neech	17 Mark Irwin	18	19 Jerry Kaufman	20 Doctor Parker	21 Mich Zaharakis Edmund Hamilton Marilyn K. LaGuin
22	23	24	25 Charles Platt	26	27 George Henry Martin	28
29 Sally Crayne Fredric Brown	30 Tim Kirk Walt Willis Mike Walnerney Lee Smotre Don Thomson	31	OCTOBER 1972			

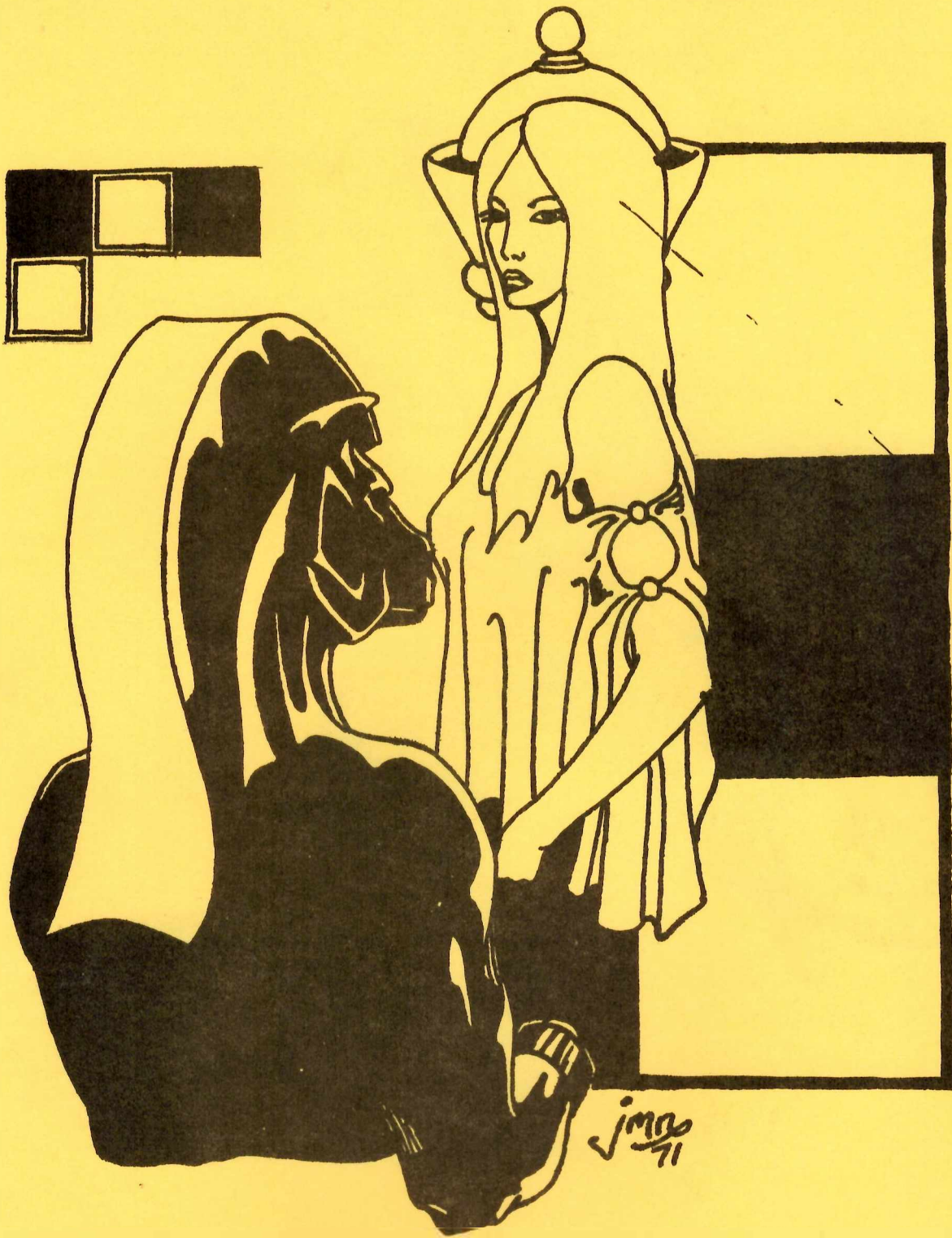

NOVEMBER 1972

			W	T	F	S			
			1 <i>Dean Grannell Gordon Dickson Zanna Henderson</i>	2 <i>Don Fitch</i>	3 <i>Jack Harness John Pierce</i>	4 <i>Greg Calkins</i>			
S	M	T	5	6 <i>Ed Cox</i>	7 <i>B. A. Lafferty</i>	8 <i>Don Franson James Lattimer III Ben Bova</i>	9 <i>Larry Shaw</i>	10 <i>John Raakham</i>	11 <i>Mark Reynolds</i>
12 <i>Kathryn Bushman Rhob Stewart</i>	13	14 <i>Thomas Armistead</i>	15 <i>J. G. Ballard</i>	16 <i>Dannie Flaherty</i>	17 <i>John Trimble Wally Gosser</i>	18 <i>Ruth Berman</i>			
19	20 <i>Len Moffatt Martin Alger</i>	21	22	23 <i>Bob Tucker</i>	24 <i>Earl Kemp Forrest J. Ackerman</i>	25 <i>Poul Anderson</i>			
26 <i>Fred Pohl Elaine Wojciechowski</i>	27 <i>Peter Hayes L. Sprague deCamp</i>	28 <i>Leigh Couch Marsha Elkin</i>	29 <i>Maggie Thompson</i>	30 <i>Milt Rothman Bill Ellern Avery Horner Ste Calvert</i>					



DECEMBER 1972

						F	S
S	M	T	W	T			
					1 <small>Mike Riley Charles G. Finney</small>	2 <small>Jerry Sahl</small>	
3	4	5	6 <small>Fred Pauls</small>	7 <small>Leigh Brackett</small>	8 <small>James Taurasi Sr.</small>	9	
10	11 <small>Fred Fatten</small>	12	13	14 <small>John Baxter</small>	15	16 <small>Norm Metcalf Arthur C. Clarke Phillip K. Dick</small>	
17 <small>Phyllis Berg Jack Chalker</small>	18 <small>Jay Haldeman David Hulian Honey Graham Michael Moorcock</small>	19 <small>Harry Warner Jr.</small>	20	21 <small>Len Bailes</small>	22	23 <small>George Heap</small>	
24 <small>Fritz Leiber</small>	25	26	27 <small>J. Arthur Vaughan</small>	28 <small>Bob Rozman</small>	29	30 <small>Bob Shaw</small>	
31							