



*From the CFG Club Archives, Courtesy of Dale Tarr
Don't Recognize the Subjects? See the Back Cover...*

Midwestcon 64 – The Relaxacon
Doubletree Guest Suites, Cincinnati
June 27 – 30, 2013

Letter from the Editor

Welcome back to Cincinnati, and to the Doubletree Guest Suites. Please take a minute to peruse the program book.

The menu book and restaurant guide have been revised, as usual. This year we have a new local attraction, the Horseshoe Casino which is opened recently. As always, we welcome your feedback. We hope you enjoy relaxing with the Cincinnati Fantasy Group.

Deborah Oakes, aka CFG scribe

Cincinnati Fantasy Group Website: www.cfg.org

Webmaster: Scott Street, webgeek@cfg.org

President/CFG Dictator: Bill Cavin, dictator@cfg.org

Sec.Tres./CFG Scribe: Deborah Oakes, scribe@cfg.org

ConSuite Directors: Becca Levin and Guy Allen

Consuite Staff: Drew MacDonald, Yvonne MacDonald,
Scott Street, Wayne Perin

Registration: Carol Resnick, Margaret Keifer, Yvonne
MacDonald, Cokie Cavin

Dealer's Room: Larry Smith

Convention Info

This year, the **Dealer's Room** is in the **Diplomat Room** on the Lobby level, to the right of the Bistro café, near the Business center

Hours are 5 - 8 pm Fri., 11 am – 6 pm Sat., and 11 am – 2 pm Sun.

Our **Con Suites** will once again be upstairs this year. They are located in the **Buckeye** and **Magnolia Suites** on the second floor.

At 8:30 pm Friday evening in the Consuite, we will be having a Cheesecake Contest. Please join us.

Registration is in the ConSuite. Registration hours are 7 - 11 pm Thurs, noon – 9 pm Fri, and 10 am – 1 pm Sat. At all other times, please check with staff in the Consuite.



DOUBLETREE GUEST SUITES

CINCINNATI

1st Floor

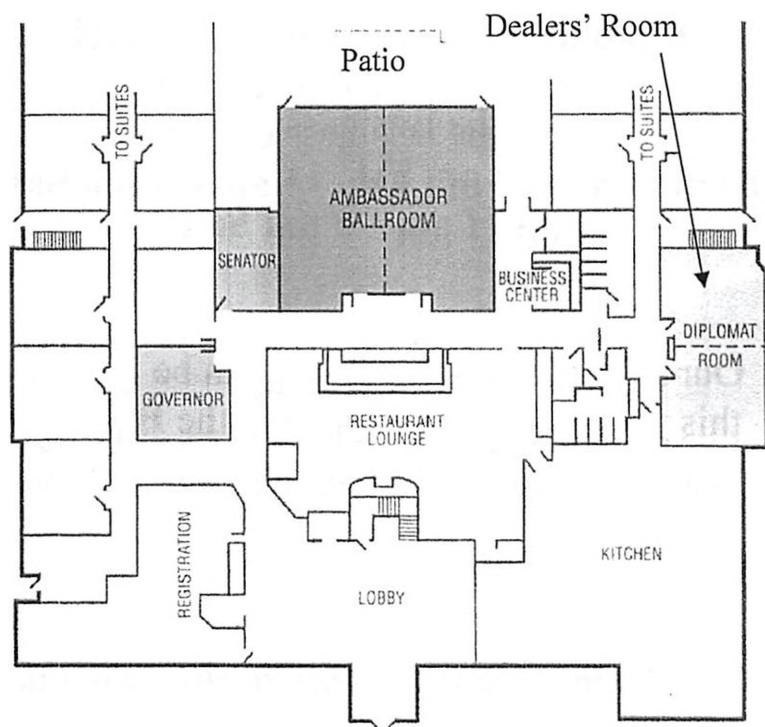

Consuite

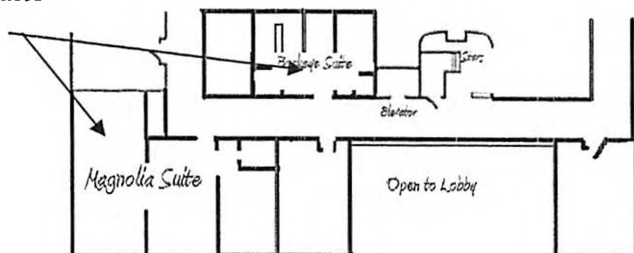

2nd Floor

In Memoriam

We Have Lost 4 Former Midwestcon
Members in the Past Year, and We will
Miss Them-

Don Carter, CFG member, in July 2012

Dave Locke, CFG member and Fanzine
editor, in October, 2012

Donna Amos, Louisville Fan,
in April, 2013

And

Andrew Offutt, Toastmaster, Author and
Former SFWA President, in April 2013

To Absent Friends.

Main Tourist Attractions

1. **Cincinnati Art Museum, Eden Park**, Hours: 11 am-5 pm Tues-Sun, Closed Monday. Free admission, Parking \$4. Directions: Take I-275 East to I-71 South. Exit at Gilbert Ave/Reading Rd. Turn left at the exit, then continue straight into Eden Park.

2. **Cincinnati Museum Center at Union Terminal, (Cincinnati History Museum, Cincinnati Natural History Museum, Cincinnati Children's Museum, Omnimax Theatre)**, Hours 10 am-5 pm Mon - Sat, 11 am – 6 pm Sun. All Museums pass \$16 seniors \$15, children ages 3-12 \$11. Special exhibits/Omnimax are extra. Parking \$6. Those seeing the Omnimax movie are advised to purchase tickets on arrival. Directions: Take I-275 West to I-75 South. Exit I-75 South at Ezzard Charles Drive. The museum is on the right at the first light. When you leave the museum go straight, the entrance to I 75 North is across the highway on the left.

3. **Cincinnati Zoo and Botanical Gardens, 3400 Vine Street**, Hours 9 am – 6 pm. Admission \$25, seniors \$21. I-275 West to I-75 South. Exit at Mitchell Ave. Turn left at the exit and then right on Vine Street (the second light). Signs for the zoo begin on Vine St. Parking \$8.00.

4. **Kings Island**. Hours 10 am – 10 pm. Sun-Fri, 10 am-12 am Sat. Admission: **\$37.99** purchased online, **\$54.99** at the gate! Seniors/Children \$33.99 on line or at gate. Parking \$12. Directions: I-275 East to I-71 North, to Western Row Road and follow the signs.

5. Newport Aquarium, Newport Levee, Hours 9 am – 7 pm, Admission \$23, children 2-12 \$15, Parking \$5. Directions: Take I-275 East to I-71 South to I-471 South. Take exit 5 - Newport Bellevue Route 8. Turn left at the bottom of the exit ramp. Proceed straight into the Newport on the Levee Parking Garage.

6. Hollywood Casino, Lawrenceburg, Indiana. Now open 24 hours. Directions: I -275 West to the Route 50 West exit at Lawrenceburg, Indiana. Take Route 50 west to Hollywood Boulevard. Turn Left on Hollywood Boulevard and follow the signs.

7. Contemporary Arts Center, 44 E. 6th St., Cincinnati. Hours for paid admission: 10 am – 9 pm Mon, 10 am – 6 pm, Weds-Fri, 11 am – 6 pm Sat-Sun. Closed Tues. Adults \$7.50, Seniors \$5.50, Students \$5.50, Children 3-13 \$4.50 Directions: Take I-275 east to I-71 south. Exit left onto E. 3rd St. toward downtown. Turn right on Main St. Turn left on 6th St. The Center is on the right at 6th and Walnut. Parking is available at Fountain Square garage, with access from Walnut or Vine streets.

8. National Underground Railroad Freedom Center, 50 E. Freedom Way, Hours 11 am – 5 pm Tues-Sun, (Last ticket sold at 4 pm) Closed Mon. Admission \$12 adults, \$10 Seniors, \$8 Children over 6. Directions: Take I-275 west to I-75 South to the Second Street exit. You will drive straight past the Museum (on the right) and turn right on Main. Turn right on Mehring Way, Right on Central, then right on Pete Rose Way to reach the Central Riverfront Garage. Parking \$8.

9. American Sign Museum

1330 Monmouth Street, Hours: Regular Hours: 11 am-4 pm, Weds-Sat, 12-4 pm Sun. Guided tours at 11 am and 2 pm. Admission \$15, Seniors, Students, Groups of 10 or More: \$10. This new(2012) museum includes a neon workshop, where signs are restored, a museum shop, a proper archive for printed materials and event space for up to 800 people. **Directions:** Take I-275 east to I-71 south. Take exit 14, Ohio 126/Ronald Reagan Highway west to I-75. Take I-75 south to exit 3 Hopple Street. Turn right at the exit, then take the second right onto Colerain Avenue. Turn left on Monmouth Street to 1330 Monmouth. Parking is free.

10. **Krohn Conservatory**, 1501 Eden Park Drive, Hours: 10 am to 5 pm daily. General Admission is free (donations accepted). The Conservatory is currently hosting the annual Butterfly Exhibit. Admission to the Exhibit is \$7 for adults, \$6 for seniors, and \$4 for children. Parking is on site and is free. The conservatory has 2 tropical rooms in addition to the special exhibit room, the cactus room and the orchid display. **Directions:** Take Reed Hartman Highway to I-275 east. The first exit is I-71 south. **Take I-71 south to the Reading Road exit.** Stay in the left lane and take a left on Elsinore, then on to Gilbert Avenue. Follow Gilbert to Eden Park Drive and turn right. Follow the signs to Krohn Conservatory.

Horseshoe Casino Cincinnati

Once again, Cincinnati has an addition to its attractions. The Horseshoe Casino has opened in downtown Cincinnati. The casino is open 24 hours a day, and parking is free in the attached garage, except during special events. The Horseshoe has both slots and table games. The main casino floor is non-smoking, although there is a smoking room.

The casino has a wide variety of restaurants:

Jack Binion's Steakhouse

Jimmy Buffet's Margaritaville

Bobby Burger Palace

Café Italia

Spread Buffet

Directions: Take I-275 east to I-71 south. Take the Gilbert Ave/US-42/Reading Road exit 2. Merge onto Gilbert Ave./US-22/OH-3S via the ramp on the left. Turn right on E. Court St. Take the first left onto Reedy St. Take the first right onto Eggleston Ave. Turn right onto Broadway St. Horseshoe Casino is on the right. Valet parking is available for a charge – take the first driveway. Self parking in the garage is beyond the drive to valet parking. The garage connects directly to the casino. Self Parking is free except during special events.

Local Shopping and Incidentals

1. Drugstore – the nearest full service drugstores are the **CVS Pharmacy** and the **Walgreens**, one exit west (Highway 42) on I-275. Turn right after exiting the highway. **CVS** is one block north, **Walgreens** is two blocks beyond, next to Kroger's. **CVS** is open 8 am – 12 am Mon-Fri, 8 am – 10 pm Sat-Sun. Pharmacy hours are 8 am – 10 pm Mon-Fri, 9 am-6 pm Sat, 10 am – 6 pm Sun. Hours at the **Walgreens** are 8 am-10 pm. Pharmacy 8 am – 10 pm Mon-Fri, 9 am – 6 pm Sat, 10 am – 6 pm Sun. In case of emergency, there is a 24 hour **Walgreens** at the Tylersville exit on I-75 north of I-275.

2. Grocery Stores - The nearest grocery store is the **Kroger**, one exit west (Highway 42) on I-275. Turn right at the exit, Kroger's is 3 blocks north. Hours: 5 am – 1 am 7 days a week. For those wishing a discount party supply store, there are several large discount stores at the Fields-Ertel road exit of I – 71 north. Take I-275 east to I-71 north. Fields-Ertel is the first exit north of I-275. (Warning – High congestion area!) The nearest discount store is the **Biggs** superstore – turn left at the exit and proceed through the intersection and under the highway. The **Biggs** will be .25 mile ahead on your right. Both a **Meijers** and a **Costco** are also accessible from this exit – turn left at the exit and right on Fields-Ertel.

For what is undeniably the most unique and varied grocery in Cincinnati, you must go a little farther afield.

Jungle Jim's is a mecca of fresh produce and of ethnic/imported specialties from all over the world. A truly full service grocery. Hours: 8 am – 10 pm. Directions: Take I-275 west to Route 4 (Fairfield) north. Jungle Jim's is approximately 4 miles north of I-275 on the right.

3. **Liquor Store** – hard liquor can be bought only from state licensed stores in Ohio, although wine and beer are available at many full service grocery and discount stores. The nearest liquor store is **Twig's Liquor Agency**, at 11018 Reading Rd in Sharonville. Hours: 9 am – 8 pm Mon – Sat., 12 - 5 pm Sun. Directions: Take I-275 west to exit 46 (Highway 42) Proceed south to Sharon Road and turn left. You are now on Reading Road. **Twigs** is on the left, in the first block.

4. **Shopping:** For those interested in a break, two shopping malls are in easy reach – **Tri-County Shopping Mall**, a two story modern mall with the usual complement of suburban stores, and the upscale **Kenwood Towne Center**. Tri-County Mall is reached via I-275 west to the Route 747 south exit. Turn right at the exit, the mall is on the left. Kenwood Towne Center is reached via I-275 east and I-71 south. Take the Montgomery Road exit, then right at the exit to the first light. The large **Ohio Valley Antique** mall is now open 9 am – 9 pm, Daily, Directions: Take I-275 west to Route 4, Springfield Pike. The mall is approximately 1 mile north of I-275, on the left in a strip mall.

5. Book Stores – The nearest and best place to look for books is of course our own **Dealer's Room**, both for current science fiction/fantasy and for older material. If, however, you cannot find what you are looking for or have a significant other along with different tastes, the nearest bookstore is the **Barnes and Nobles** at the Fields-Ertel exit off I-71. Hours: 10 am – 10 pm, Mon-Sat, 10 am – 7 pm Sun.

Directions: I-275 east to I -71 north to the Fields-Ertel exit, turn left at the exit and right on Field-Ertel Rd. The bookstore will be 4 lights ahead on the left. For older material, Cincinnati has two specialty bookstores: **Ohio Bookstore**, 726 Main, Hours 9 am – 4:45 pm, Mon-Sat, Closed Sun.

Directions: Take I -275 east to I-71 south to the Gilbert Ave exit. Going west Gilbert becomes 8th street. The **Ohio Bookstore** is near 8th and Main.

The other specialty bookstore is **Duttenhofer's Books**, at 214 W. McMillan. Hours: 10 am – 5 pm Mon –Thurs, 10 am – 7 pm Fri-Sat. Closed Sun.

Directions: Take I -275 east to I-71 south to the Taft Rd exit. Follow Taft until it dead ends at Clifton. Turn left at Clifton and then left one block later onto McMillan. **Duttenhofer's** is on the left in the first block. To return to the hotel follow McMillan east to the ramp to I-71 north.

6. Cinema For those interested in seeing any of the recent science fiction/fantasy films, an 18 screen cinema (one an IMAX) with stadium style seating is available nearby. Directions: Take I-275 west to the Route 4 exit. Stay in the right hand lane for entrance to the cinema. A listing of current shows and times will be available in the consuite menu book.

Northern Cincinnati Restaurant Guide

The **Doubletree Bistro**, located on the **Lobby** level, is open from 6 am - 10 p.m. Mon-Fri, and from 7 am - 10 pm on Sat-Sun. Room service is available 6 am - 10 pm, 7 days.

There are no other restaurants within walking distance, however there are two clusters of restaurants a short drive away. The first is one exit west of the hotel (exit 46, Highway 42 on I-275).

South of the highway:

1. **Waffle House**, 24 Hours.
2. **El Rancho Grande**, Mexican, Hours: 11 am – 10 pm, Mon-Thurs, 11 am – 11 pm Fri, 12 – 11 pm Sat, 12 – 10 pm Sun.
3. **Arby's**, Hours: 10 am – 9 pm.
4. **LaRosa's Pizzeria**, Italian, delivery 347-1111. Hours: Dining Room 10:30am – 11 pm Mon- Thurs, 10:30 am – 12 am Fri-Sat, 12 pm-11 pm Sun, Delivery available for an additional hour after the dining room closes.
5. **Aangan India**, (vegetarian), Hours: 11 am-2:30 pm, 5 - 10 pm, Tues-Thurs, 11 am - 10 pm Fri-Sun, Closed Mon.

North of the highway:

6. **McDonald's**. Hours: 4:30 am – 11 pm Mon-Thurs, 5:30 am – 12 pm Fri-Sat, 6:30 am – 11 pm Sun.
7. **Kentucky Fried Chicken**. Hours: 10:30 am – 10 pm, Drive thru until 11 pm Fri-Sat.
8. **White Castle/Laughing Noodle**, 24 hours.
9. **Marie's Scrambler Breakfast Bistro**, (former Perkins location) Hours: 6:30 am – 3 pm.

10. **Wendy's**, Hours: 10 am – 10 pm, Drive thru until 2 am
11. **House of Sun**, Chinese, Hours: 11 am – 9:30 pm Mon-Thurs, 11 am – 10:00 pm Fri-Sat, 11 am – 9:00 pm Sun. DimSum 11-3 Sat-Sun.
12. **The Red Squirrel**, large deli sandwiches, Hours: 8 am – 8 pm Mon-Sat., 8 am – 3 pm Sun.
13. **Max and Erma's**, (in the Holiday Inn), Hours: 6:30 am – 10 pm Mon-Thurs, 6:30 am – 12 am Fri, 7 am – 11 pm Sat, 7 am – 10 pm Sun.
14. **Skyline Chili**, Hours 10:30 am – 10 pm. Mon-Sat., 10:30 am – 9 pm Sun, Drive thru open 1 hour later.
15. **Taco Bell**, Hours: 9 am – 11 p, Drive thru until 2 am
16. **Dunkin Donuts**, 24 hours
17. **Curries**, 11 am to 3 pm, 5-10 pm Mon-Thurs, 11 am-10 pm Fri-Sat, 5-9 pm Sun.
18. **New Krishna**, Indian Food, Hours: 11:30-2:30 Mon-Fri, Dinner 5 pm-10 pm Mon-Fri, Lunch 11:30 - 4 pm, Dinner 4 pm – 10 pm Sat, Lunch 12 pm - 4 pm, Dinner 4 pm – 10 pm Sun. Lunch and Dinner Buffets.
19. **Chipotle**, 11 am – 10 pm daily.

The second cluster of restaurants is located south of the hotel at Reed Hartman Highway and Cornell.

Going east on Cornell:

20. **Decent Deli**, Hours: 10 am – 4 pm, Mon – Fri, Closed Sat-Sun.
21. **Arby's**, Hours: 7 am – 9 pm Mon-Fri 10 am – 7 pm Sat. Closed Sun.
22. **Skyline**, Hours: 10:30 am – 9 pm Mon-Fri, 11 am–8 pm Sat., 11 am – 7 pm Sun.
23. **Subway**, Hours: 9 am – 10 pm.
24. **Marco's Pizza**, 10:30 am – 10 pm, Sun-Thurs, 10:30 am – 11 pm Fri-Sat.

On the Northeast corner of Cornell and Reed Hartman

- 25 **AZAD India Restaurant**, Hours: 11 am – 10 pm,
Mon-Fri, noon – 10 pm Sat Closed Sun.
- 26. **Jersey Mike's Submarines**, Hours 10 am-9 pm, Mon- Sat,
closed Sun.
- 27. **Smashburger**, 10 am – 10 pm.

Going west on Cornell:

- 28. **McDonald's**. Hours 5 am-11 pm Mon-Fri, 5:30 am – 11 pm
Sat., 6:30 am – 11 pm Sun.
- 29. **Bonnie Lynn Bakery and Restaurant**, Hours:Restaurant
6 am -2:30 pm Mon-Fri, 6 am-1:30 pm Sat, 7 am- 2 pm Sun.
Bakery 4:30 am – 6 pm Mon- Fri, 4:30 am – 3 pm Sat, 7am –
2 pm Sun.
- 30. **McAllister's Deli**, Hours: 10:30 am – 8 pm, Mon- Sat,
10:30am- 3 pm Sun. Delivery available 11 am – 3 pm Mon-Fri.
- 31. **Cazadores Mexican Restaurant**, Hours 11 am – 10 pm Mon-
Thurs, 11 am – 10:30 pm Fri-Sat, 11 am – 9 pm Sun.

On the northwest corner of Cornell and Reed Hartman:

- 32. **Chipotle**, Hours 11 am – 10 pm.
- 33. **Jimmie John's**, 10:30 am – 9 pm.
- 34. **Ruby Tuesday**, Hours 11 am – 11 pm Mon-Thurs, 11 am –
12 am Fri-Sat, 11 am – 10 pm Sun. Also Sunday Brunch.
- 35. **Kanpai Japanese Steakhouse**, Hours 11 am-10 pm Mon-
Thurs, 11 am – 10:30 pm Fri, 12 pm – 11 pm Sat, 12– 9 pm Sun.

South of Cornell on Reed Hartman:

- 36. **Wendy's**, Hours:10:30 am – 10 pm. Mon- Thurs. 10:30
am – 11 pm Fri-Sat .Drive -thru until 12 am
- 37. **Panera Bread Co.**, soups, panini, deli, bakery, Hours
6 am – 8 pm Mon – Sat, 7:30 am – 5 pm Sun.
- 38. **Puffins**, 10:30 am – 7 pm Mon-Thurs, 10:30 am – 6:30 pm Fri-
Sat. Closed Sun.
- 39. **DiBella's Old Fashioned Submarines**, 10 am- 9 pm daily

A Little (or a Lot) Farther Afield –

For the more adventurous, we once again present a list of additional varied restaurants in the vicinity of the hotel. Menus for most of these restaurants are available in the **Menu Book** in the **Consuite**.

1. **Blue Goose Sports Cafe**, 11060 Reading Rd.,
Kitchen Hours: 11 am – 11 pm, Mon-Sat, 11 am – 10 pm
Sun, Bar open til 11 pm Sun-Thurs, 11 am – midnight Fri
-Sat, Directions: I-275 west to exit 56, Highway 42.
Follow Highway 42 south ~ 2 miles, Blue Goose will be
on the left.

2. **Anand India**, Indian Food, 10890 Reading Rd,
Hours: Lunch 11 am – 2 pm, Dinner 5-9 pm. Directions:
I-275 west to exit 56, Highway 42. Follow Highway 42
south approx. 2.5 miles, Anand will be on the left.

3. **La Petite France**, French cuisine, 3177 Glendale
Milford Rd. Hours: 11 am – 2 pm, 5 – 9 pm, Mon-Sat.
Closed Sun. Directions: Reed Hartman south to Glendale
Milford, turn right , La Petite France is on the left 2
miles ahead, at the foot of the hill.

4. **Grand Finale**, Excellent food with a French accent,
located in a Victorian tavern with additional courtyard
seating. Hours: Lunch 11 am – 4 pm, Tues-Sat., Dinner
4 – 9 pm Tues – Thurs, 4- 10 pm Fri-Sat, 4:30-9 pm Sun,
Brunch 10:30 am – 2:30 pm Sun. Closed Monday.
Directions: Take I-275 West to Route 747 south. Grande
Finale is at the junction of 747 and Sharon Road in
Glendale (1-2 miles).

5. Graeter's, Gourmet French crock ice cream, Route 747, Hours 7 am – 11 pm Mon - Sat., 9 am - 11 pm Sun. Directions: I-275 West to Route 747 south, Graeter's is on the right, south of Kemper.

6. BJ's Restaurant and Brewhouse, microbrewery, Hours: 11 am – 11 pm, Mon-Thurs, 11 am – 12 am Fri, 10 – 12 am Sat, 10 am – 10 pm Sun. Directions: I-275 West to Route 747 south. BJ's occupies the southwest corner of Tri-County Mall, south of I-275.

7. Pappadeux Seafood with a New Orleans flair, outdoor patio with fountain, Hours: 11 am-10 pm, Sun-Thurs, 11 am – 11 pm Fri-Sat. Directions: I-275 west to Route 4 Springfield Pike, stay in the right lane, turn right in front of the cinema onto Pictoria.

8. SMOQ, Southern food, 275 Pictoria Drive, Hours: 11 am – 10 pm Mon-Thurs, 11 am – 11 pm Fri-Sat, 11 am – 9 pm Sun. Directions: I-275 west to Route 4 Springfield Pike, stay in the right lane, turn right in front of the cinema onto Pictoria.

9. Sabor Peruano, Peruvian food, 7105 Dixie Highway, Hours: 11 am-9 pm, Mon-Fri, 10 am – 9 pm Sat-Sun, Directions: Take I-275 west to Springfield Pike (Route 4) North. Sabor Peruano will be 1.5 miles ahead on the left.

10. DeSha's American Tavern, 11320 Montgomery Rd, Hours: 11 am – 10 pm Mon-Thurs, 11 am – 11 pm Fri-Sat, 11 am – 9 pm, Sun, live music 7:30 pm – 11 pm Fri-Sat. Directions: I-275 East to Montgomery Road north to Harper's Point Shopping Center.

11. Johnny Chan 2, 11296 Montgomery Rd, Hours: 11 am – 10 pm, Mon-Thurs, 11 am – 10:30 pm, Fri, 11:30 am -10:30 pm Sat, 11:30 am – 9:30 pm Sun. Directions: I-275 East to Montgomery Road north to Harper's Point Shopping Center, Johnny's is in the Center, on the right. left, on an outlot of the Deerfield Shopping Center.

12. Dewey's Pizza, 11338 Montgomery Rd Hours: 11 am – 10 pm, Mon-Thurs, 11 am-11 pm Fri-Sat, 4-10pm Sun. Directions: I-275 East to Montgomery Road north to Harper's Point Shopping Center, Dewey's is on an outlot on the right.

13. Silver Spring House, 8322 E. Kemper, Hours: 11 am – 11 pm Mon-Sat, 11 am -9 pm Sun, Directions: Exit Left onto Kemper Rd , go 2 miles, the Spring House is at Snider Rd.

14. Carrabba's Italian Grill, Hours: 4 pm – 10 pm, Mon – Thurs, 4 pm – 11 pm Fri, noon– 11 pm Sat, noon – 9:30 pm Sun. Directions: I-275 east to I71 north to the Fields Ertel exit, Turn left at the exit, Carrabba's is .25 mile ahead on the left.

15. Claddagh Irish Pub, 5075 Deerfield Highway, Hours:11 am-12 am, Mon-Thurs, 11 am – 1 am, Fri-Sat., 11 am – 10 pm Sun. Directions: : I-275 east to I71 north to the Fields Ertel exit, Turn left at the exit, Claddagh is 1.15 miles ahead on the left.

16. Mimi's Cafe, Hours: 7 am – 10 pm, Sun-Thurs, 4 pm – 11 pm, Fri-Sat. Directions: I-275 east to I71 north to the Fields Ertel exit, Turn left at the exit, Mimi's Cafe is 1.25 miles ahead on the

17. Original Pancake House, 9977 Montgomery Road, great specialty pancakes, Hours: 6:30 am – 2 pm Mon-Fri, 7 am – 3 pm Sat-Sun, Directions:I-275 east to Montgomery Road south 1.25 mi, The Pancake House on the right, in a shopping mall.

18. Montgomery Inn, 9440 Montgomery Rd.,
Barbecue, ribs, Valet Parking in rear. Hours: 11 am –
10:30 pm Mon-Thurs 11 am – 11 pm Fri-Sat, 3 – 9:30
pm Sun. Directions: I-275 East to Montgomery Rd
south, the inn will be on the left.

19. Brown Dog Café, 5893 Pfeiffer Rd, Hours:
Lunch 11 am – 2 pm, Mon-Fri, Dinner 5 – 9 pm Mon-
Thurs, 5 – 10 pm Fri-Sat, Closed Sunday. Directions:
I-275 east to I-71 south, exit at Pfeiffer Rd. Turn right
at the exit, the Brown Dog is 1 block ahead on the left.

20. Firehouse Grill, 4785 Lake Forest Drive, Hours: 11
am – 10 pm Mon-Thurs, 11 am – 12 am Fri 12pm-12 am
Sat, 2 – 9 pm Sun. Directions: Take Reed Hartman south,
turn left on Glendale-Milford road. The Grill is on the left.

21. Parker Blue Ash Tavern, 4200 Cooper Road,
Hours: Lunch 11 am-2:30 pm Mon-Sat, Brunch 10 am-2
pm Sun, Dinner 4 -10 pm Mon-Thurs, 4-11 pm Fri-Sat, 2-8
pm Sun. Directions: Take Reed Hartmann south to Cooper
Road, turn left on Cooper. The Tavern will be on the right.

22. Rascal's NY Deli, 9525 Kenwood Road, Hours: 8
am-8 pm Mon-Thurs, 8 am-9:30 pm Fri-Sat, 9 am – 8 pm
Sun. Directions: Reed Hartman south. Turn left on
Glendale Milford. Turn right on Kenwood road – the deli
is ~1.5 miles ahead in the Crossings of Blue Ash.

23. Cheesecake Factory, Kenwood Towne Center,
Hours: 11 am – 11 pm Mon-Thurs, 11 – 12:30 am Fri-
Sat, 10 am – 11 pm Sun, Directions: Take I-275 East to
I-71 South to the Montgomery Road exit. Turn right at
the exit and then right again into the Kenwood Towne
center at the next traffic light. You will be facing the
Cheesecake Factory.

20 Mrs. Sarah M. Trabe
Lyons Falls, N.Y.
9/4/39

My dear Tarr:

One of your guesses about my pseudonyms is correct; the other is not. I'll leave it to you to guess which is which. Also you're wrong about the reason for pseudonyms.

The picture is of the de Camps, of course. I always considered the sending of unsolicited pictures of oneself conceited, but I have a surplus of these p.c.'s. So I hope you won't mind.

Cordially,

L. Sprague de Camp

ALLS
P 9
Y.



Mr. Dale Tarr
816 Elm Street
Cincinnati, Ohio

mp