

NOVACON 3

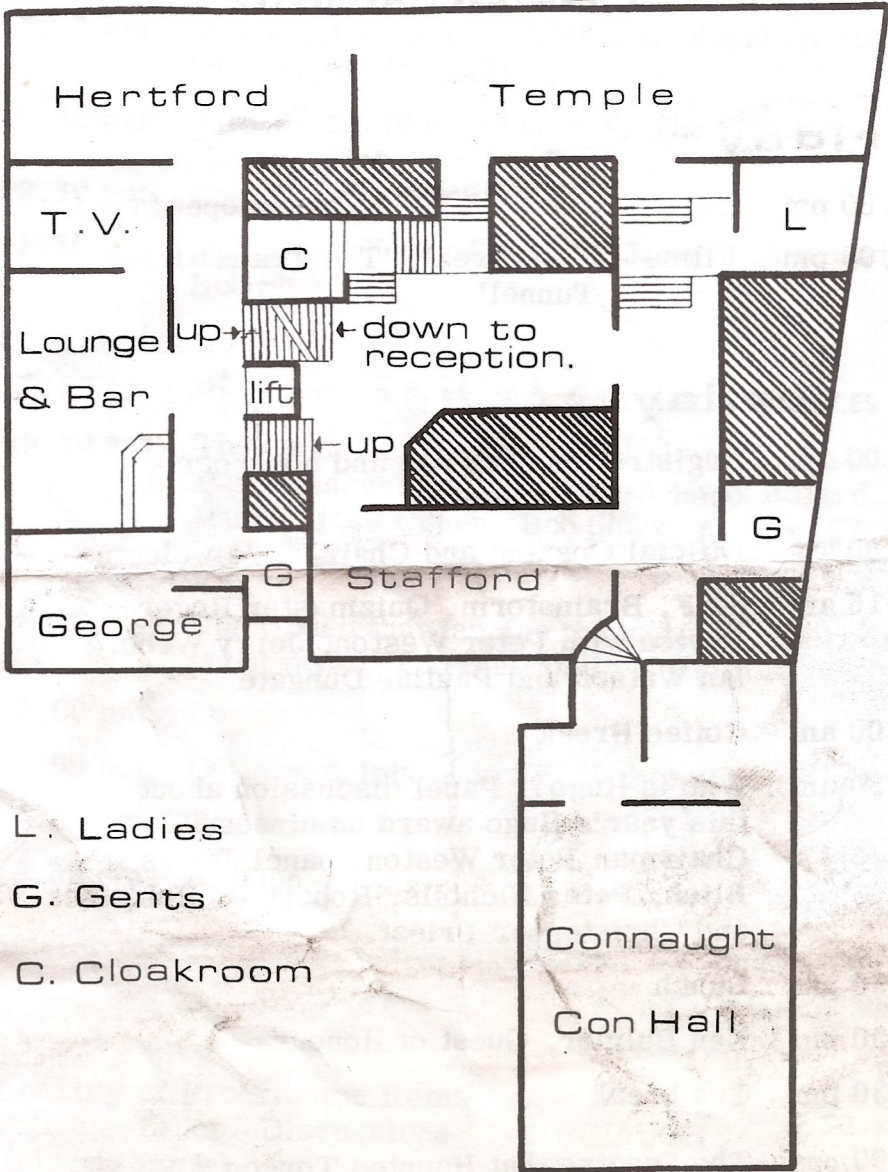

L. Ladies

G. Gents

C. Cloakroom

Connaught

Con Hall

Imperial Centre Hotel

2nd-3rd-4th November 1973

PROGRAMME

Friday

- 7.00 pm Registration desk & Bookroom open
10.00 pm Films - 'Star Trek', 'The Transatlantic Tunnel'

Saturday

- 9.00 am Registration desk Art and bookrooms open
10.00 am Official Opening and Chairman's welcome
10.15 am S. F. Brainstorm. Quizmaster Roger Peyton with Peter Weston, Jerry Webb, Ian Watson and Pauline Dungate
11.00 am Coffee Break
11.30 am Who is Hugo? Panel discussion about this year's Hugo award nominees. Chairman Peter Weston. panel James Blish, Peter Nicholls, Robert P. Holdstock and Christopher Priest.
12.30 pm Lunch
2.30 pm Ken Bulmer, Guest of Honour
3.30 pm Tea break
4.00 pm The Spectre that Haunted Torcon 2 Vera Johnson.
5.00 pm Break

BIRMINGHAM

- 7.00 pm for 7.30 pm
Galactic Buffet
9.30 pm Presentation of the NOVA award and speech by G.O.H. Ken Bulmer
10.30 pm Films - No Blade of Grass, The World the Flesh and the Devil.
12.30 am Fancy Dress Party
1.30 am Judging of Fancy Dress by James White and Bob Shaw.

Sunday

- 9.30 am Registration desk, art & Bookrooms open
10.30 am The Galactic Empire. Feasible or Fantastic? Panel discussion. Chairman Mark Adlard. Panel, Jack Cohen, Bob Shaw, Anne McCaffrey
11.30 am Coffee Break
12.00 noon Don't push that fanzine through my letterbox, put it straight in the Dustbin. Keith A. Walker
1.00 pm Lunch
3.00 pm Outlaws & Inlaws in SF. James White
4.00 pm Tea break
4.30 pm Auction

Master of Ceremonies - Ray Bradbury

Locality of Programme Items
Films - Talks - Discussions
Galactic Buffet
Fancy Dress Party
Dealers' Room
Art Room

CONNAUGHT
TEMPLE
HERTFORD
STAFFORD
GEORGE

Eating in BIRMINGHAM

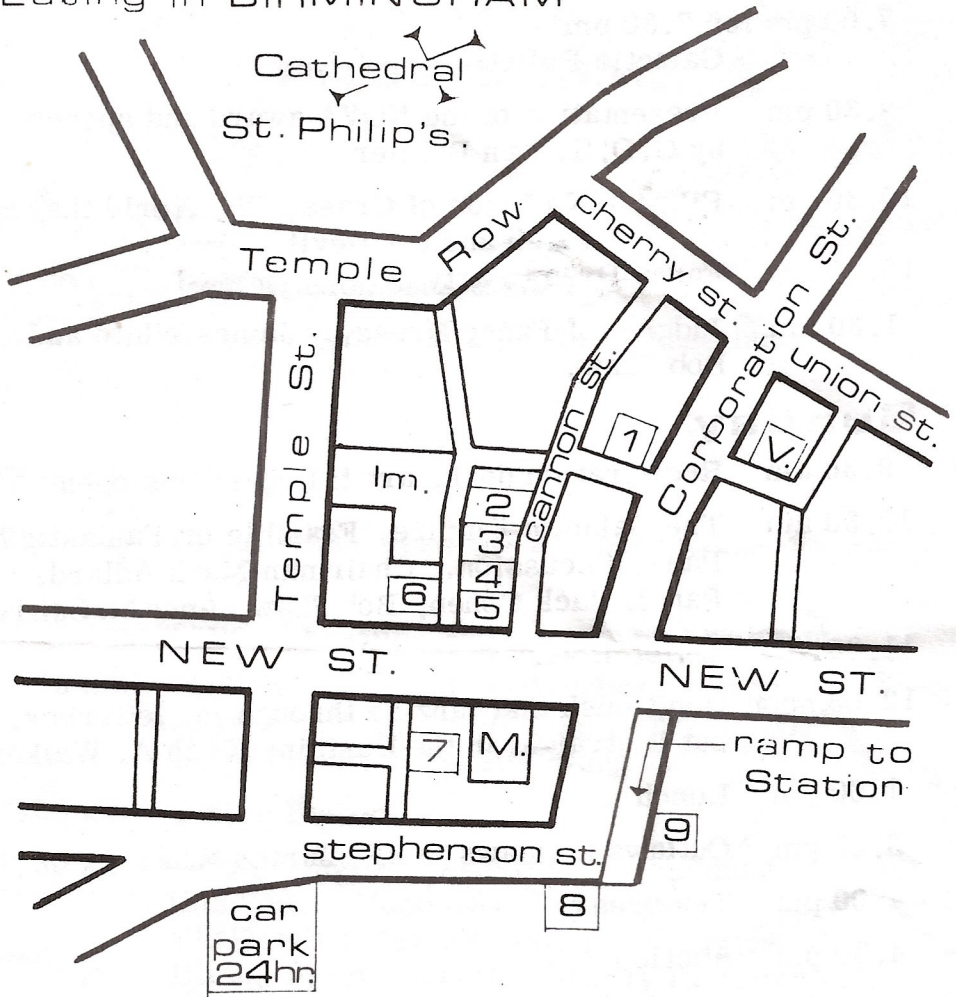

- | | |
|---------------------|------------------------|
| 1. Slow Boat. | 6. Pickwick. |
| 2. Cannon Burger. | 7. Burlington. |
| 3. Clover, chinese. | 8. The Exchange. |
| 4. Slatis. | 9. Danish Food Centre. |
| 5. Cannon Grill. | |

HOTELS.

Im. Imperial. V. New Victoria. M. Midlands.